

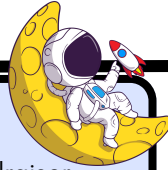

SILBERNAGEL

NEWS

FEBRUARY/
MARCH



Events

- **Feb. 12-23**– World's Finest Chocolate Fundraiser
- **Feb. 13th** – 100th Day of School
- **February 14th**– Valentine's Day Parties
 - Teachers will send out more information for their class
 - Parents will NOT be invited to parties
- **February 19th**– Student Holiday
- **February 23rd** – Go Texan Day
- **March 1st** – Dr. Seuss Day
- **Mar. 4th** – Open House and Book Fair 5:30–6:30pm
 - 1st Grade Program– 6:00pm
- **Mar. 4-8th** – Book Fair
- **Mar. 8th**– Career Day
- **Mar. 11-15th** – Spring Break
- **Mar. 22nd**– Spring Pictures–Class and Individual
 - Order information will be sent out at a later date
- **Mar. 29th**– Holiday– Good Friday

Pre-K

RLA–Beginning sounds, Understanding Fiction and Non- Fiction texts
Math–Addition, Subtraction, Comparing heights and lengths

Kindergarten

RLA–Biographies and Poetry, Informational text
Math– Addition and 3D Shapes, Subtraction

1st grade

RLA– Author's purpose, central idea, biographies, main character, inferencing
Math– Addition/Subtraction Problem solving, Properties of Operation
Science–Objects in the Sky, Living things
Social Studies– Technology and Inventions

3rd grade

RLA–Poetry, Argumentative texts and Writing Extended Constructive Responses, Paired Passages
Math–2D & 3D Shapes and patterns, Measurement

2nd Grade

RLA– Poetry

Math– Measurement using inches and centimeters

Reminders -

- No left turn into front drive from 8–9 am & 3–4 pm
- Doors open @ 8:00 am – please DO NOT drop off before 8:00 am
- Tardy Bell rings @ 8:30 am
- Please do not park in the back parking lot and walk students around to the front.

